

Plotted By: B. Bridger, Tyler
Bridger Associates, Inc.
This document, together with the concepts and designs presented herein, is an instrument of service, is intended only for the specific purpose and client for which it was prepared. Reuse of and improper reliance on this document without written authorization and adaptation by Kimley-Horn and Associates, Inc. shall be without liability to Kimley-Horn and Associates, Inc.

Sheet Set: AC WATER MAIN & TREATMENT PLANT
Layout: C400 W ALLAMANDA BLVD PLAN AND PROFILE
November 02, 2023 10:57:43am
K:\LAK_Civil\046464021 - AC Water Main Replacement & Treatment Plant Improvements\CADD\CONSTR\C400 W ALLAMANDA

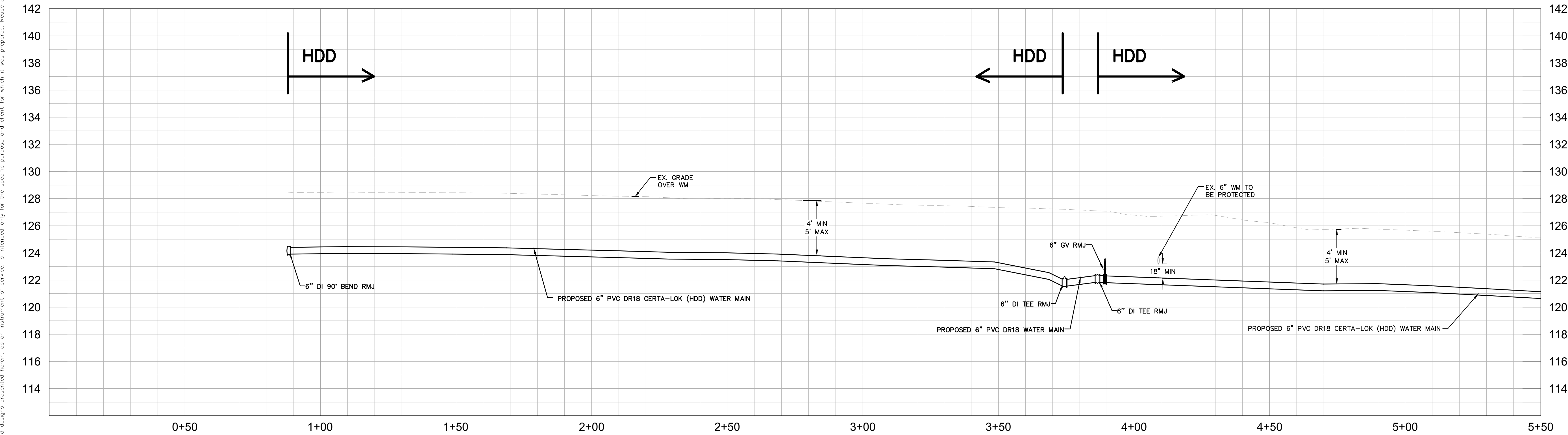
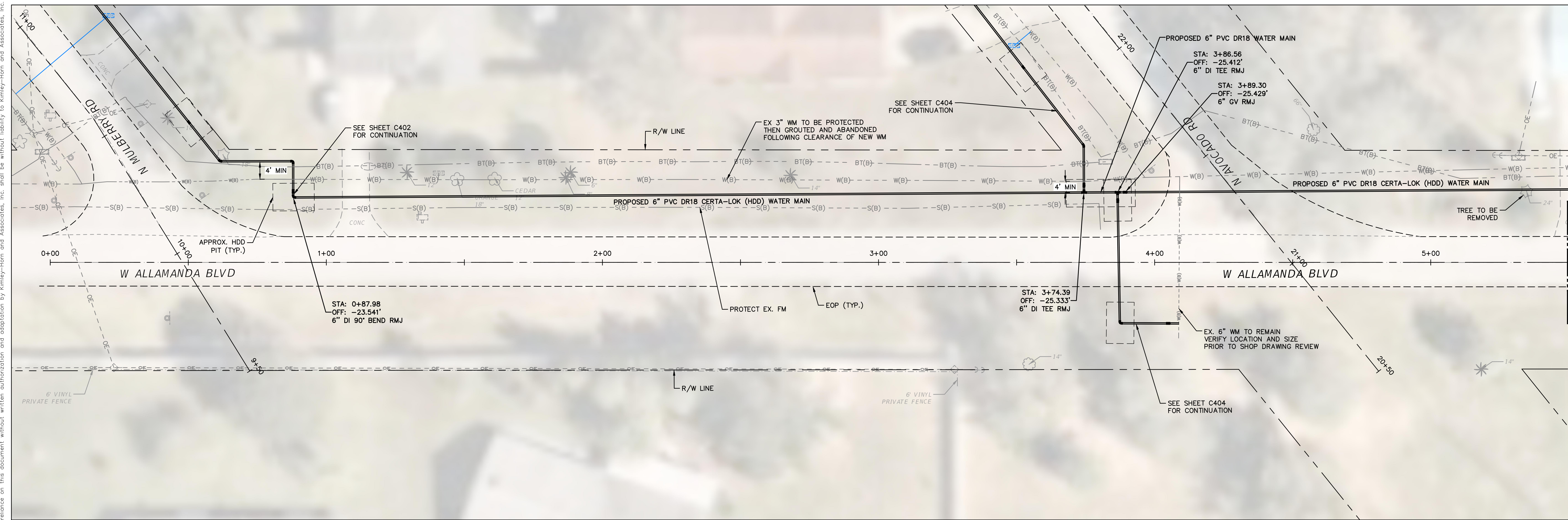

- NOTES:
1. CONTRACTOR TO USE CAUTION WHEN CONSTRUCTING NEAR EXISTING UTILITIES. CONTRACTOR TO HAND DIG AS NECESSARY.
 2. CONTRACTOR TO SUBMIT A FRAC OUT PLAN FOR APPROVAL BY EOR AND OWNER.
 3. CONTRACTOR TO VERIFY LOCATION AND DEPTH OF EXISTING UTILITIES PRIOR TO CONSTRUCTION/SHOP DRAWING REVIEW AND PROTECT/SUPPORT.
 4. CONTRACTOR TO PROVIDE DIRECTIONAL DRILL LOGS TO EOR AND OWNER FOR REVIEW AND APPROVAL.
 5. CONTRACTOR TO RESTRAIN PROPOSED MAINS PER DETAIL. SEE SHEET CXXXX.
 6. CONTRACTOR TO PROVIDE THE OWNER AND EOR WITH A CONSTRUCTION PHASING PLAN, MAINTENANCE OF TRAFFIC PLAN, AND PEDESTRIAN CONTROL PLAN (IF NECESSARY) FOR REVIEW AND APPROVAL BY EOR AND OWNER PRIOR TO CONSTRUCTION.
 7. CONTRACTOR TO SUBMIT DIRECTIONAL DRILL CALCULATIONS (I.E. BOREAID CALCULATIONS) TO ENGINEER OF RECORD (EOR) FOR REVIEW AND APPROVAL PRIOR TO CONSTRUCTION.
 8. CONSTRUCTION DEWATERING SHALL BE CONDUCTED IN ACCORDANCE WITH ALL FEDERAL, STATE, AND LOCAL REQUIREMENTS INCLUDING BUT NOT LIMITED TO CHAPTERS 62-621.300 AND 62-620 OF THE FLORIDA ADMINISTRATIVE CODE (FAC).
 9. THE ARV LOCATIONS ARE BASED ON THE PROPOSED PIPE INSTALLATIONS PROFILES. IF THE CONTRACTOR ELECTS TO INSTALL THE PIPE AT DIFFERENT ELEVATIONS CREATING ADDITIONAL HIGH-POINTS THAN SHOWN DUE TO INSTALLATION PREFERENCE, THE OWNER OR EOR MAY REQUIRE ADDITIONAL ARVS AT NO ADDITIONAL COST TO THE OWNER. THIS PROVISION DOES NOT INCLUDE UTILITY CONFLICTS RESULTING IN NECESSARY FIELD MODIFICATIONS THAT REQUIRES AN ADJUSTMENT IN A CHANGE IN THE PIPE PROFILE.

CALL 2 WORKING DAYS
BEFORE YOU DIG

IT'S THE LAW!
DIAL 811

Know what's below.
Call before you dig.

SUNSHINE STATE ONE CALL OF FLORIDA, INC.

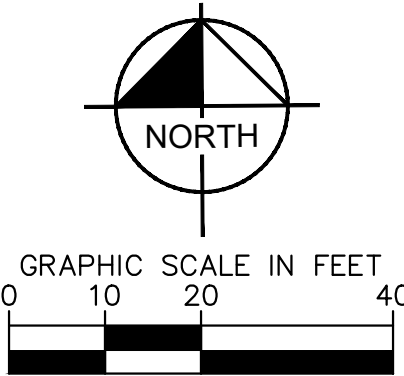

KHA PROJECT 046464021				KIMLEY-HORN				REVISIONS		DATE		BY	
DATE SEPTEMBER 2023				L. GENSE No 84396									
SCALE AS SHOWN				STATE OF FLORIDA									
DESIGNED BY CAG				PROFESSOR									
DRAWN BY CAG				JAMISON R. TONDEAULT									
CHECKED BY JRT				ENGINEER									

W ALLAMANDA
BLVD PLAN AND
PROFILE

AC WATER MAIN &
TREATMENT PLANT
PREPARED FOR
CITY OF AVON PARK

FLORIDA
CITY OF AVON PARK

SHEET NUMBER
C400

Plotted By: Bridgeport, Tyler
Sheet Set: AC WATER MAIN & TREATMENT PLANT
Layout: C401
K:\LAK_Civil\046464021 - AC Water Main Replacement & Treatment Plant Improvements\CADD\CONSTR\C400 W ALLAMANDA BLVD PLAN AND PROFILE
November 02, 2023 10:57:49am
This document, together with the concepts and designs presented herein, is intended only for the specific purpose and client for which it was prepared. Reuse of and improper reliance on this document without written authorization and adaptation by Kimley-Horn and Associates, Inc. shall be without liability to Kimley-Horn and Associates, Inc.

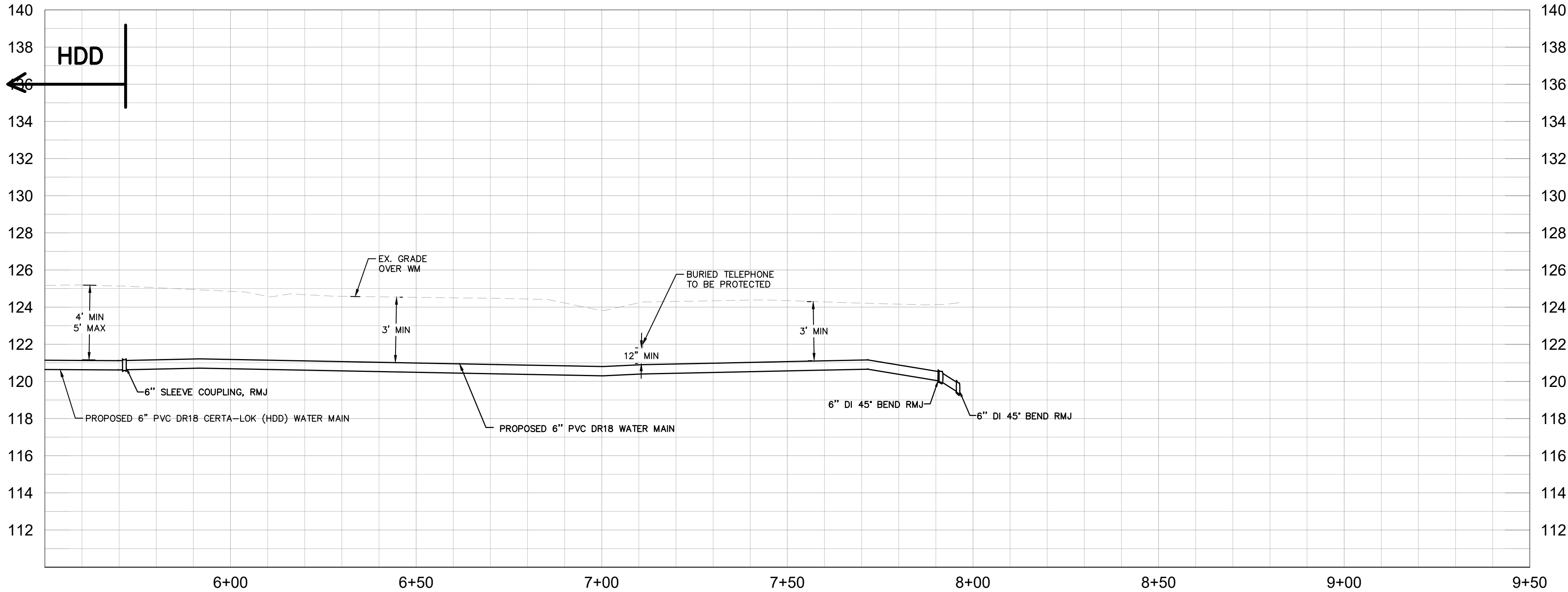
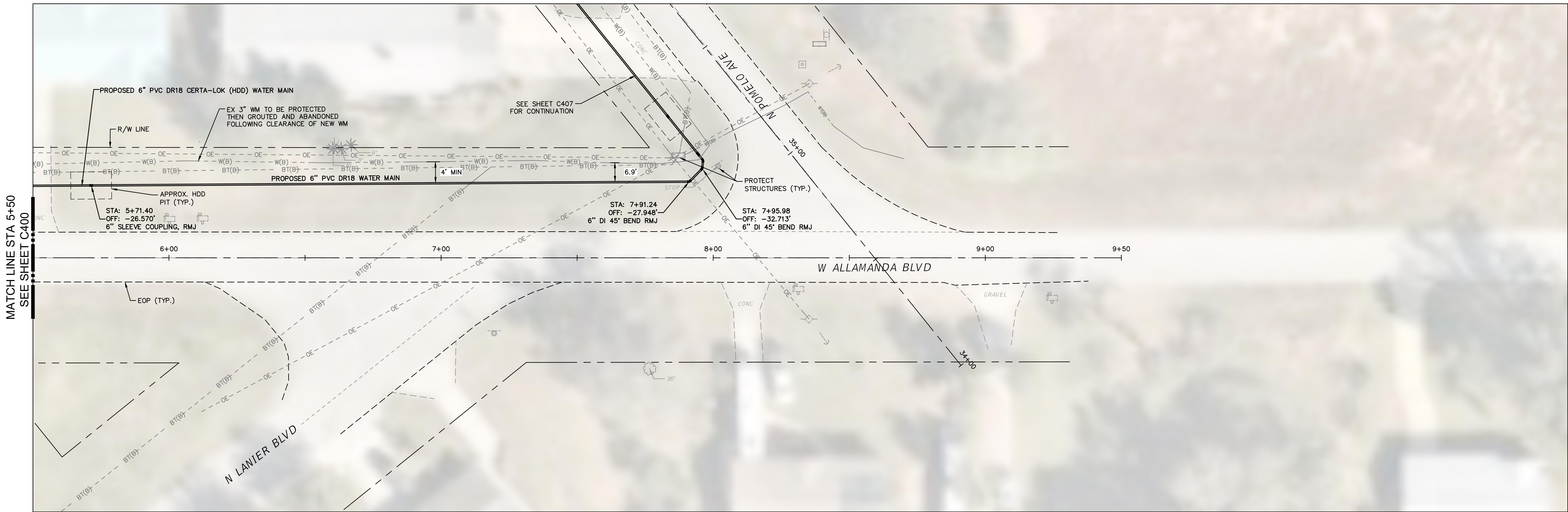

- NOTES:
- CONTRACTOR TO USE CAUTION WHEN CONSTRUCTING NEAR EXISTING UTILITIES. CONTRACTOR TO HAND DIG AS NECESSARY.
 - CONTRACTOR TO SUBMIT A FRAC OUT PLAN FOR APPROVAL BY EOR AND OWNER.
 - CONTRACTOR TO VERIFY LOCATION AND DEPTH OF EXISTING UTILITIES PRIOR TO CONSTRUCTION/SHOP DRAWING REVIEW AND PROTECT/SUPPORT.
 - CONTRACTOR TO PROVIDE DIRECTIONAL DRILL LOGS TO EOR AND OWNER FOR REVIEW AND APPROVAL.
 - CONTRACTOR TO RESTRAIN PROPOSED MAINS PER DETAIL. SEE SHEET CXXXX.
 - CONTRACTOR TO PROVIDE THE OWNER AND EOR WITH A CONSTRUCTION PHASING PLAN, MAINTENANCE OF TRAFFIC PLAN, AND PEDESTRIAN CONTROL PLAN (IF NECESSARY) FOR REVIEW AND APPROVAL BY EOR AND OWNER PRIOR TO CONSTRUCTION.
 - CONTRACTOR TO SUBMIT DIRECTIONAL DRILL CALCULATIONS (I.E. BOREAID CALCULATIONS) TO ENGINEER OF RECORD (EOR) FOR REVIEW AND APPROVAL PRIOR TO CONSTRUCTION.
 - CONSTRUCTION DEWATERING SHALL BE CONDUCTED IN ACCORDANCE WITH ALL FEDERAL, STATE, AND LOCAL REQUIREMENTS INCLUDING BUT NOT LIMITED TO CHAPTERS 62-621.300 AND 62-620 OF THE FLORIDA ADMINISTRATIVE CODE (FAC).
 - THE ARV LOCATIONS ARE BASED ON THE PROPOSED PIPE INSTALLATIONS PROFILES. IF THE CONTRACTOR ELECTS TO INSTALL THE PIPE AT DIFFERENT ELEVATIONS CREATING ADDITIONAL HIGH-POINTS THAN SHOWN DUE TO INSTALLATION PREFERENCE, THE OWNER OR EOR MAY REQUIRE ADDITIONAL ARVS AT NO ADDITIONAL COST TO THE OWNER. THIS PROVISION DOES NOT INCLUDE UTILITY CONFLICTS RESULTING IN NECESSARY FIELD MODIFICATIONS THAT REQUIRES AN ADJUSTMENT IN A CHANGE IN THE PIPE PROFILE.

CALL 2 WORKING DAYS
BEFORE YOU DIG

IT'S THE LAW!
DIAL 811

Know what's below.
Call before you dig.

SUNSHINE STATE ONE CALL OF FLORIDA, INC.

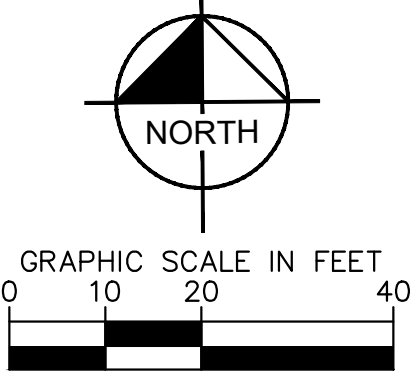

KHA PROJECT 046464021		KIMLEY-HORN		KIMLEY-HORN	
DATE SEPTEMBER 2023	SCALE AS SHOWN	DESIGNED BY CAG	DRAWN BY CAG	CHECKED BY JRT	BY
W ALLAMANDA BLVD PLAN AND PROFILE			REVISIONS		
AC WATER MAIN & TREATMENT PLANT PREPARED FOR CITY OF AVON PARK			DATE		
SHEET NUMBER C401			No.		

Kimley-Horn

© 2023 KIMLEY-HORN AND ASSOCIATES, INC.
109 SOUTH KENTUCKY AVENUE, LAKELAND, FL 33801
PHONE: 863-701-8702
WWW.KIMLEY-HORN.COM REGISTRY NO. 35106

THIS ITEM HAS BEEN DIGITALLY SIGNED AND SEALED BY JAMISON R. TONDREAU, P.E. #84396. PRINTED COPIES OF THIS DOCUMENT ARE NOT CONSIDERED SIGNED AND SEALED AND THE SIGNATURE MUST BE VERIFIED ON ANY ELECTRONIC COPIES.

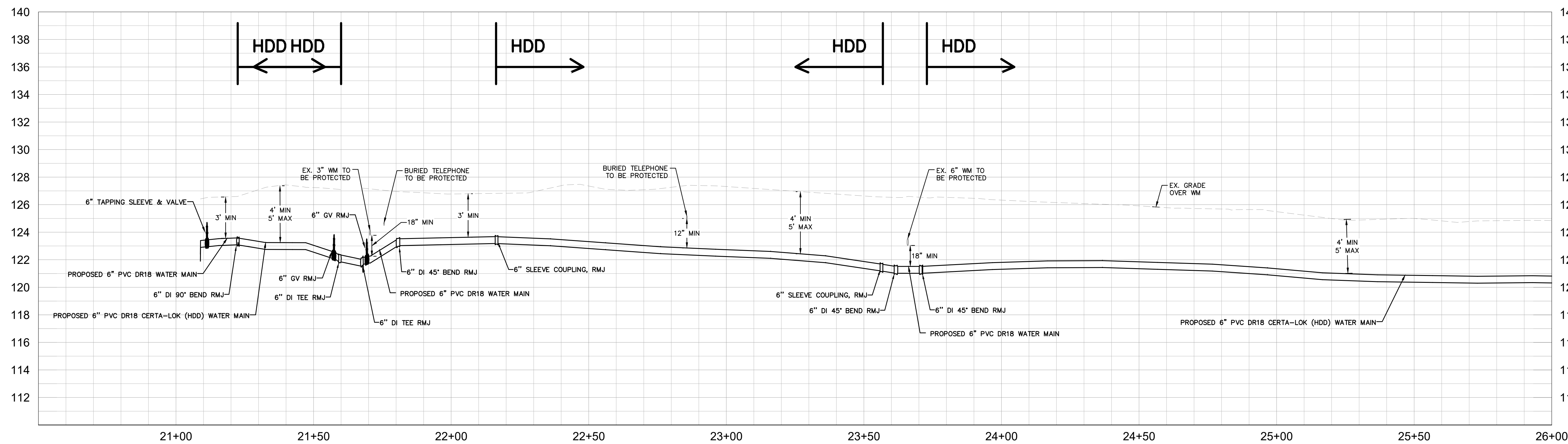
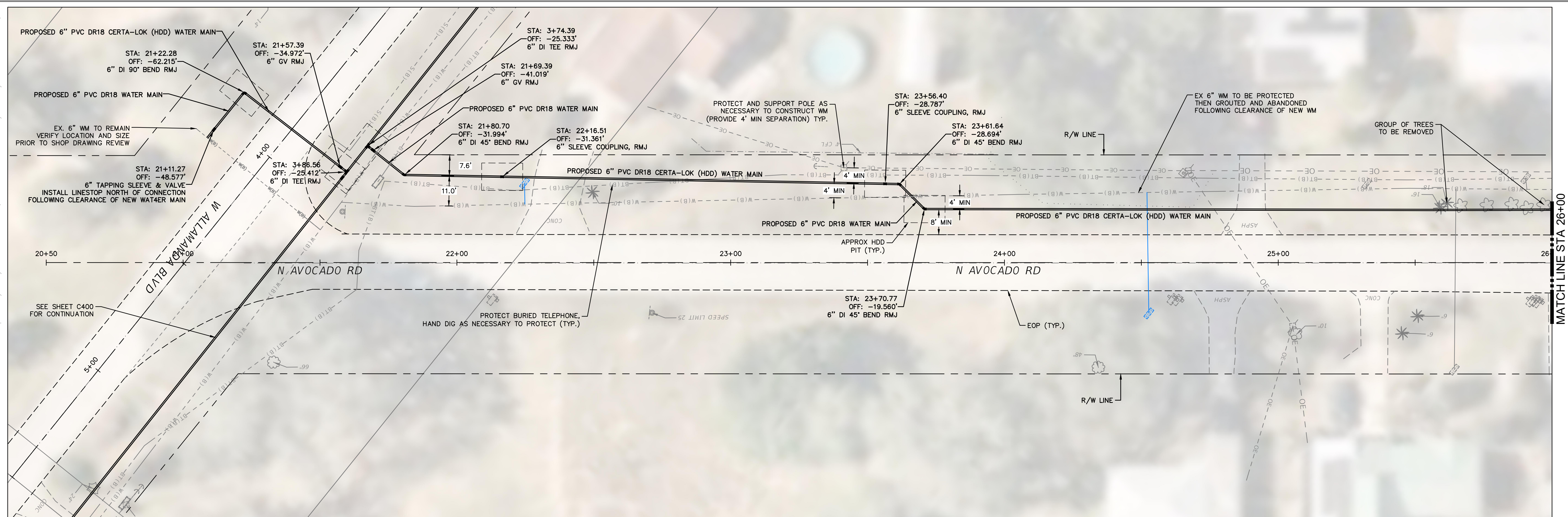

- NOTES:
1. CONTRACTOR TO USE CAUTION WHEN CONSTRUCTING NEAR EXISTING UTILITIES. CONTRACTOR TO HAND DIG AS NECESSARY.
 2. CONTRACTOR TO SUBMIT A FRAC OUT PLAN FOR APPROVAL BY EOR AND OWNER.
 3. CONTRACTOR TO VERIFY LOCATION AND DEPTH OF EXISTING UTILITIES PRIOR TO CONSTRUCTION/SHOP DRAWING REVIEW AND PROTECT/SUPPORT.
 4. CONTRACTOR TO PROVIDE DIRECTIONAL DRILL LOGS TO EOR AND OWNER FOR REVIEW AND APPROVAL.
 5. CONTRACTOR TO RESTRAIN PROPOSED MAINS PER DETAIL. SEE SHEET CXXXX.
 6. CONTRACTOR TO PROVIDE THE OWNER AND EOR WITH A CONSTRUCTION PHASING PLAN, MAINTENANCE OF TRAFFIC PLAN, AND PEDESTRIAN CONTROL PLAN (IF NECESSARY) FOR REVIEW AND APPROVAL BY EOR AND OWNER PRIOR TO CONSTRUCTION.
 7. CONTRACTOR TO SUBMIT DIRECTIONAL DRILL CALCULATIONS (I.E BOREAD CALCULATIONS) TO ENGINEER OF RECORD (EOR) FOR REVIEW AND APPROVAL PRIOR TO CONSTRUCTION.
 8. CONSTRUCTION Dewatering SHALL BE CONDUCTED IN ACCORDANCE WITH ALL FEDERAL, STATE, AND LOCAL REQUIREMENTS INCLUDING BUT NOT LIMITED TO CHAPTERS 62-621.300 AND 62-621.305, AND FLOW CONTROL (FC) 20.
 9. THE ARV LOCATIONS ARE BASED ON THE PROPOSED PIPE INSTALLATIONS PROFILES. IF THE CONTRACTOR ELECTS TO INSTALL THE PIPE AT DIFFERENT ELEVATIONS CREATING ADDITIONAL HIGH-POINTS THAN SHOWN DUE TO INSTALLATION PREFERENCE, THE OWNER OR EOR MAY REQUIRE ADDITIONAL ARVS AT NO ADDITIONAL COST TO THE OWNER. THIS PROVISION DOES NOT INCLUDE UTILITY CONFLICTS RESULTING IN NECESSARY FIELD MODIFICATIONS THAT REQUIRES AN ADJUSTMENT IN A CHANGE IN THE PIPE PROFILE.

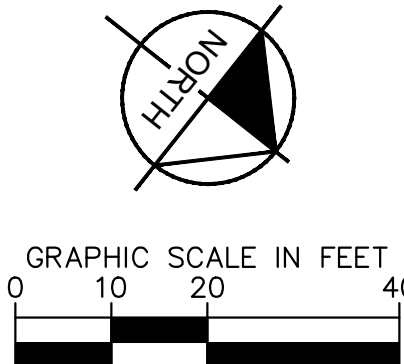
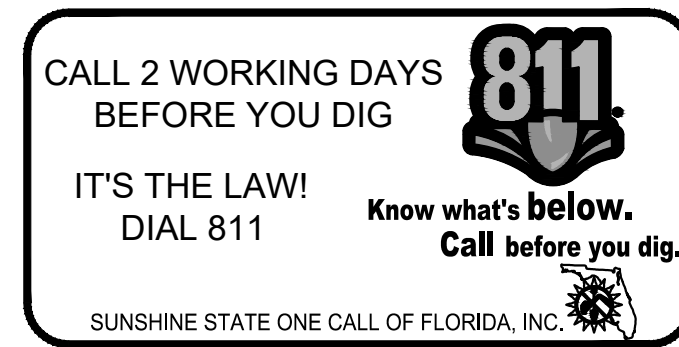
[illegible]

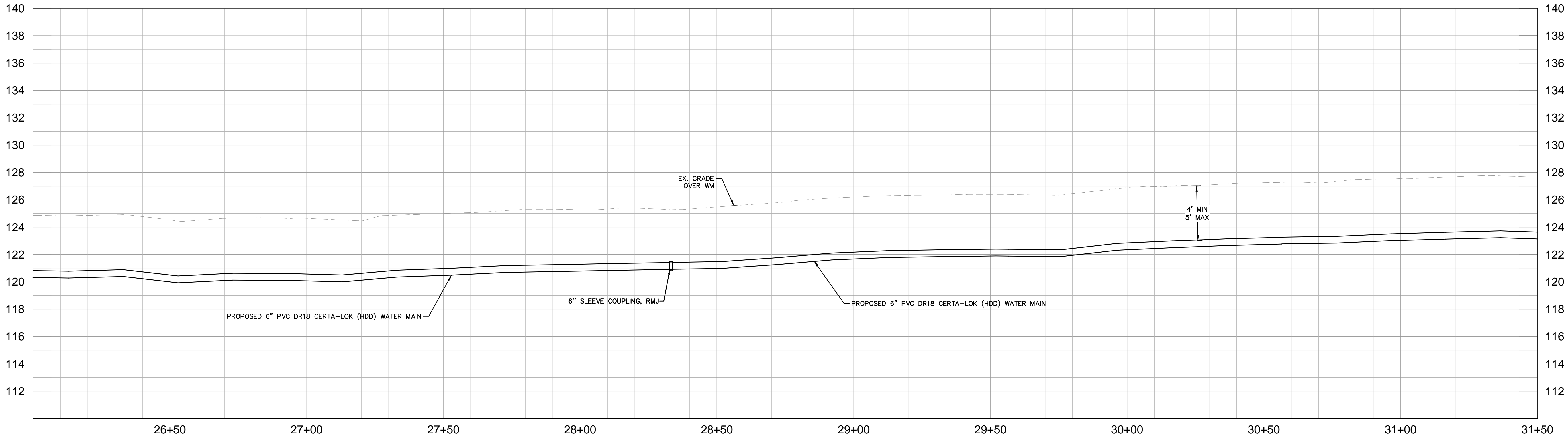
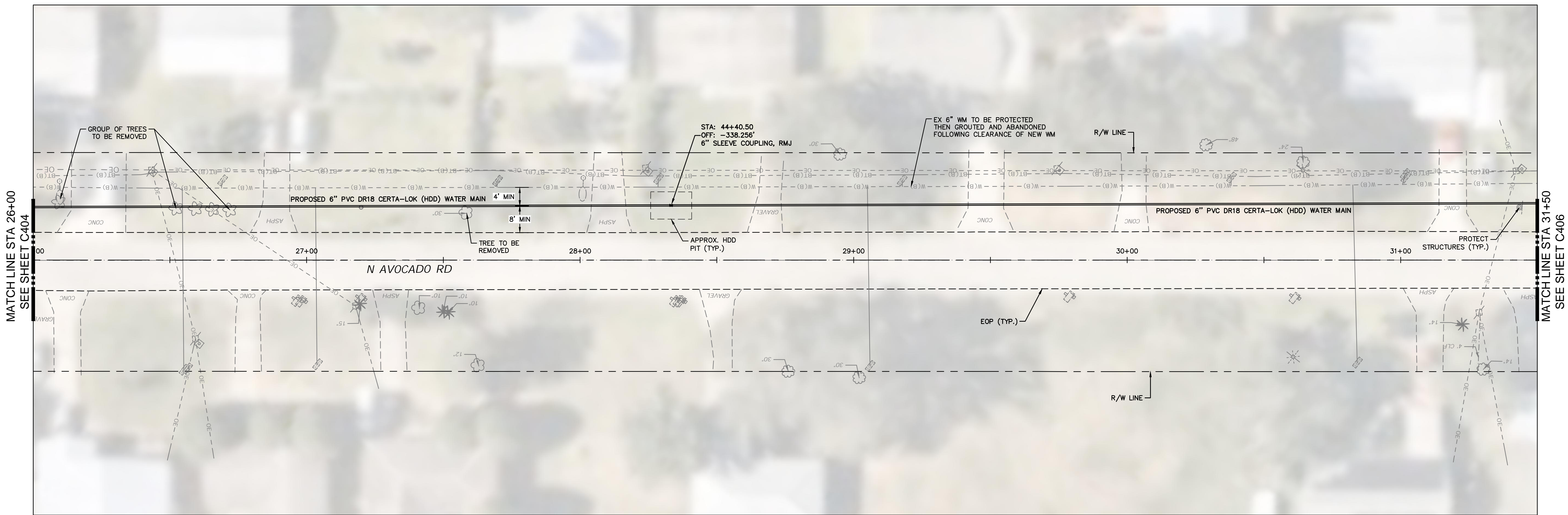

- NOTES:
1. CONTRACTOR TO USE CAUTION WHEN CONSTRUCTING NEAR EXISTING UTILITIES. CONTRACTOR TO HAND DIG AS NECESSARY.
 2. CONTRACTOR TO SUBMIT A FRAC OUT PLAN FOR APPROVAL BY EOR AND OWNER.
 3. CONTRACTOR TO VERIFY LOCATION AND DEPTH OF EXISTING UTILITIES PRIOR TO CONSTRUCTION/SHOP DRAWING REVIEW AND PROTECT/SUPPORT.
 4. CONTRACTOR TO PROVIDE DIRECTIONAL DRILL LOGS TO EOR AND OWNER FOR REVIEW AND APPROVAL.
 5. CONTRACTOR TO RESTRAIN PROPOSED MAINS PER DETAIL. SEE SHEET CXXXX.
 6. CONTRACTOR TO PROVIDE THE OWNER AND EOR WITH A CONSTRUCTION PHASING PLAN, MAINTENANCE OF TRAFFIC PLAN, AND PEDESTRIAN CONTROL PLAN (IF NECESSARY) FOR REVIEW AND APPROVAL BY EOR AND OWNER PRIOR TO CONSTRUCTION.
 7. CONTRACTOR TO SUBMIT DIRECTIONAL DRILL CALCULATIONS (I.E. BOREAID CALCULATIONS) TO ENGINEER OF RECORD (EOR) FOR REVIEW AND APPROVAL PRIOR TO CONSTRUCTION.
 8. CONSTRUCTION DEWATERING SHALL BE CONDUCTED IN ACCORDANCE WITH ALL FEDERAL, STATE, AND LOCAL REQUIREMENTS INCLUDING BUT NOT LIMITED TO CHAPTERS 62-621.300 AND 62-620 OF THE FLORIDA ADMINISTRATIVE CODE (FAC).
 9. THE ARV LOCATIONS ARE BASED ON THE PROPOSED PIPE INSTALLATIONS PROFILES. IF THE CONTRACTOR ELECTS TO INSTALL THE PIPE AT DIFFERENT ELEVATIONS CREATING ADDITIONAL HIGH-POINTS THAN SHOWN DUE TO INSTALLATION PREFERENCE, THE OWNER OR EOR MAY REQUIRE ADDITIONAL ARVS AT NO ADDITIONAL COST TO THE OWNER. THIS PROVISION DOES NOT INCLUDE UTILITY CONFLICTS RESULTING IN NECESSARY FIELD MODIFICATIONS THAT REQUIRES AN ADJUSTMENT IN A CHANGE IN THE PIPE PROFILE.

CALL 2 WORKING DAYS
BEFORE YOU DIG

IT'S THE LAW!
DIAL 811

Know what's below.
Call before you dig.

SUNSHINE STATE ONE CALL OF FLORIDA, INC.

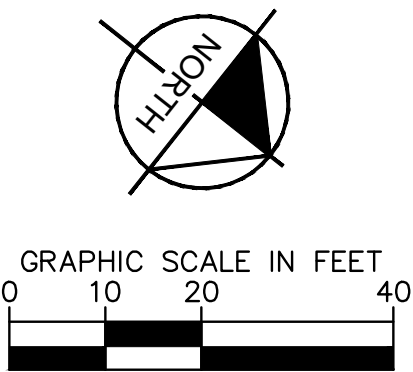

KHA PROJECT 046464021		DATE SEPTEMBER 2023		SCALE AS SHOWN		DESIGNED BY CAG		DRAWN BY CAG		CHECKED BY JRT					
Kimley»Horn © 2023 KIMLEY-HORN AND ASSOCIATES, INC. 105 SOUTH KENTUCKY AVENUE, LAKELAND, FL 33801 PHONE: 863-701-8702 WWW.KIMLEY-HORN.COM REGISTRY NO. 35106															
N AVOCADO RD PLAN AND PROFILE															
AC WATER MAIN & TREATMENT PLANT PREPARED FOR CITY OF AVON PARK						FLORIDA CITY OF AVON PARK									
SHEET NUMBER C405															
No.										REVISIONS		DATE		BY	

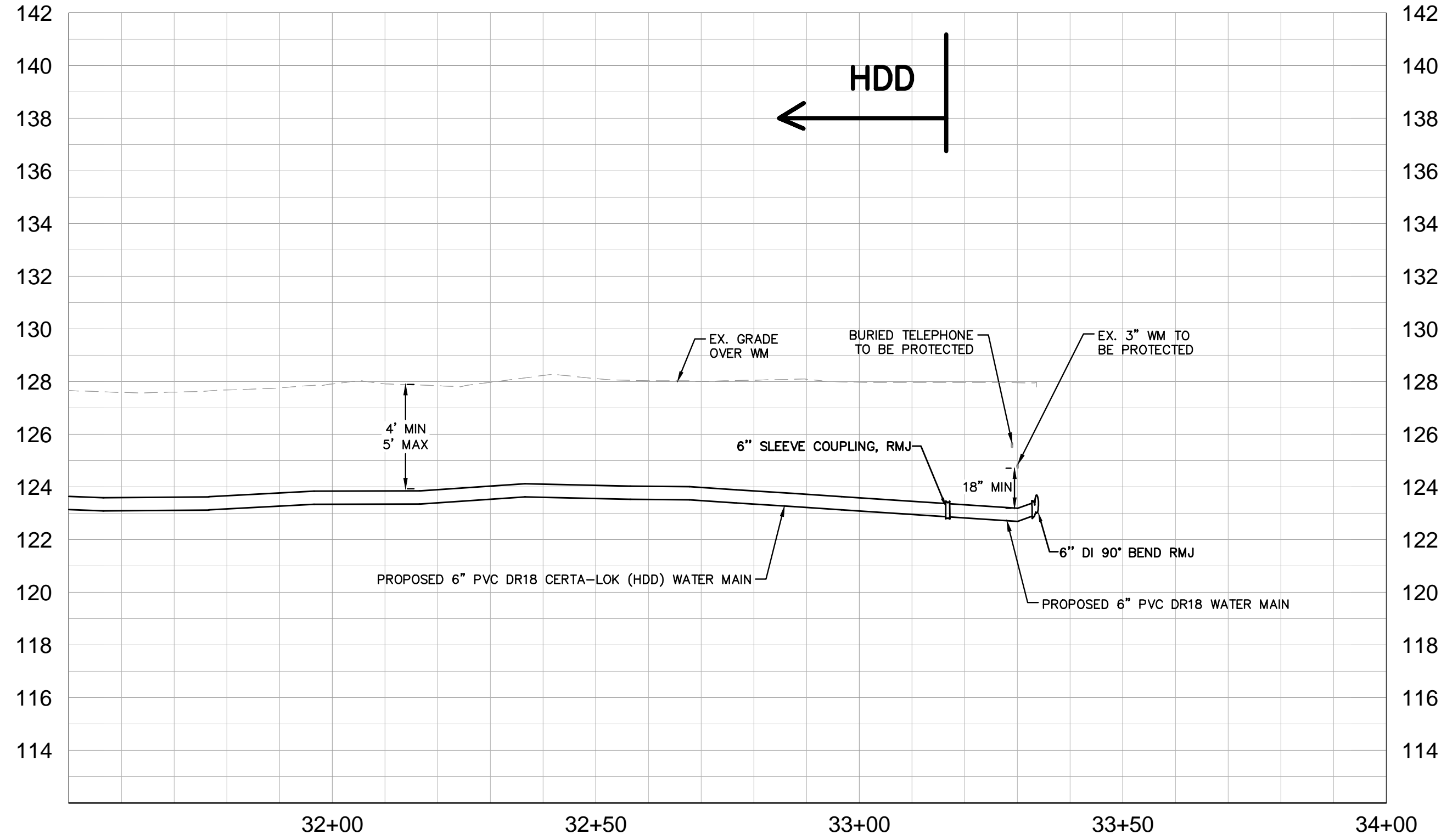
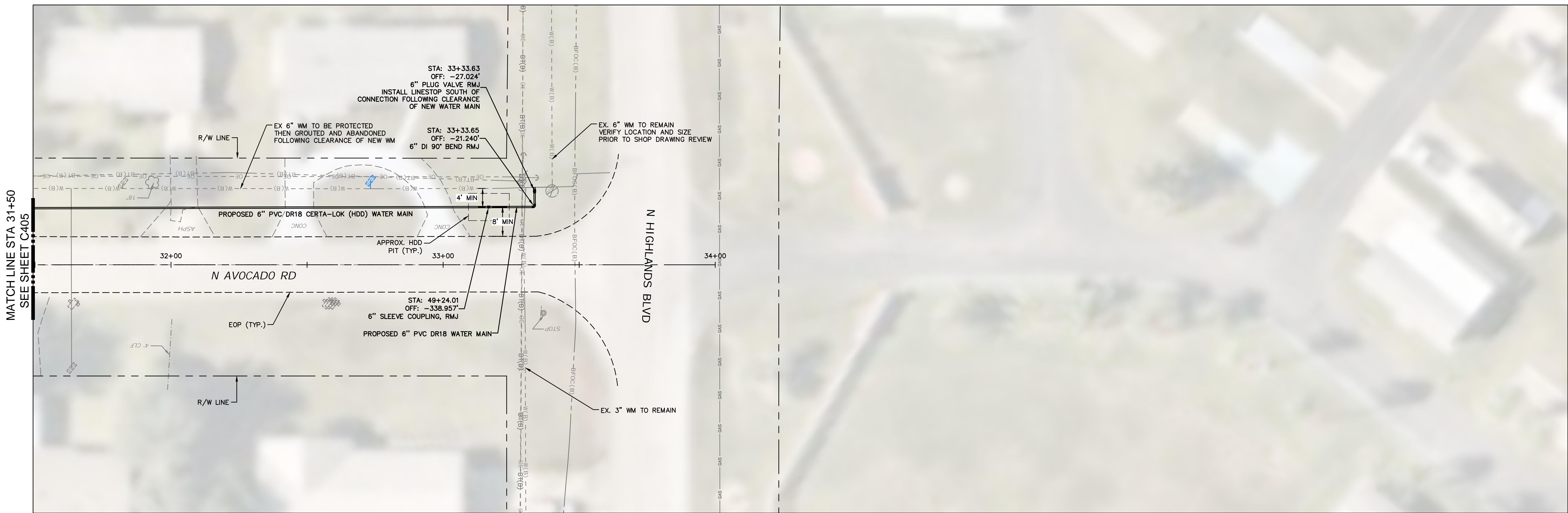

- NOTES:
- CONTRACTOR TO USE CAUTION WHEN CONSTRUCTING NEAR EXISTING UTILITIES. CONTRACTOR TO HAND DIG AS NECESSARY.
 - CONTRACTOR TO SUBMIT A FRAC OUT PLAN FOR APPROVAL BY EOR AND OWNER.
 - CONTRACTOR TO VERIFY LOCATION AND DEPTH OF EXISTING UTILITIES PRIOR TO CONSTRUCTION/SHOP DRAWING REVIEW AND PROTECT/SUPPORT.
 - CONTRACTOR TO PROVIDE DIRECTIONAL DRILL LOGS TO EOR AND OWNER FOR REVIEW AND APPROVAL.
 - CONTRACTOR TO RESTRAIN PROPOSED MAINS PER DETAIL. SEE SHEET CXXXX.
 - CONTRACTOR TO PROVIDE THE OWNER AND EOR WITH A CONSTRUCTION PHASING PLAN, MAINTENANCE OF TRAFFIC PLAN, AND PEDESTRIAN CONTROL PLAN (IF NECESSARY) FOR REVIEW AND APPROVAL BY EOR AND OWNER PRIOR TO CONSTRUCTION.
 - CONTRACTOR TO SUBMIT DIRECTIONAL DRILL CALCULATIONS (I.E BOREAID CALCULATIONS) TO ENGINEER OF RECORD (EOR) FOR REVIEW AND APPROVAL PRIOR TO CONSTRUCTION.
 - CONSTRUCTION DEWATERING SHALL BE CONDUCTED IN ACCORDANCE WITH ALL FEDERAL, STATE, AND LOCAL REQUIREMENTS INCLUDING BUT NOT LIMITED TO CHAPTERS 62-621.300 AND 62-620 OF THE FLORIDA ADMINISTRATIVE CODE (FAC).
 - THE ARV LOCATIONS ARE BASED ON THE PROPOSED PIPE INSTALLATIONS PROFILES. IF THE CONTRACTOR ELECTS TO INSTALL THE PIPE AT DIFFERENT ELEVATIONS CREATING ADDITIONAL HIGH-POINTS THAN SHOWN DUE TO INSTALLATION PREFERENCE, THE OWNER OR EOR MAY REQUIRE ADDITIONAL ARVS AT NO ADDITIONAL COST TO THE OWNER. THIS PROVISION DOES NOT INCLUDE UTILITY CONFLICTS RESULTING IN NECESSARY FIELD MODIFICATIONS THAT REQUIRES AN ADJUSTMENT IN A CHANGE IN THE PIPE PROFILE.

CALL 2 WORKING DAYS BEFORE YOU DIG

IT'S THE LAW! DIAL 811

Know what's below. Call before you dig.

SUNSHINE STATE ONE CALL OF FLORIDA, INC.

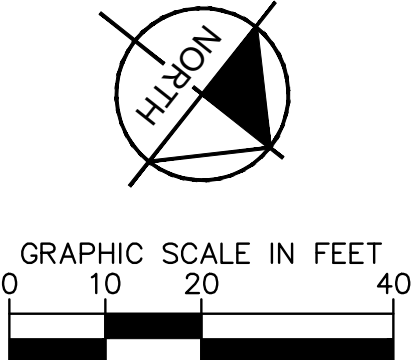

AC WATER MAIN & TREATMENT PLANT
PREPARED FOR
CITY OF AVON PARK
FLORIDA

N AVOCADO RD
PLAN AND
PROFILE

Kimley»Horn
© 2023 KIMLEY-HORN AND ASSOCIATES, INC.
105 SOUTH KENTUCKY AVENUE, LAKELAND, FL 33801
PHONE: 863-701-8702
WWW.KIMLEY-HORN.COM REGISTRY NO. 35106

REVISIONS

DATE

BY

SHEET NUMBER
C406

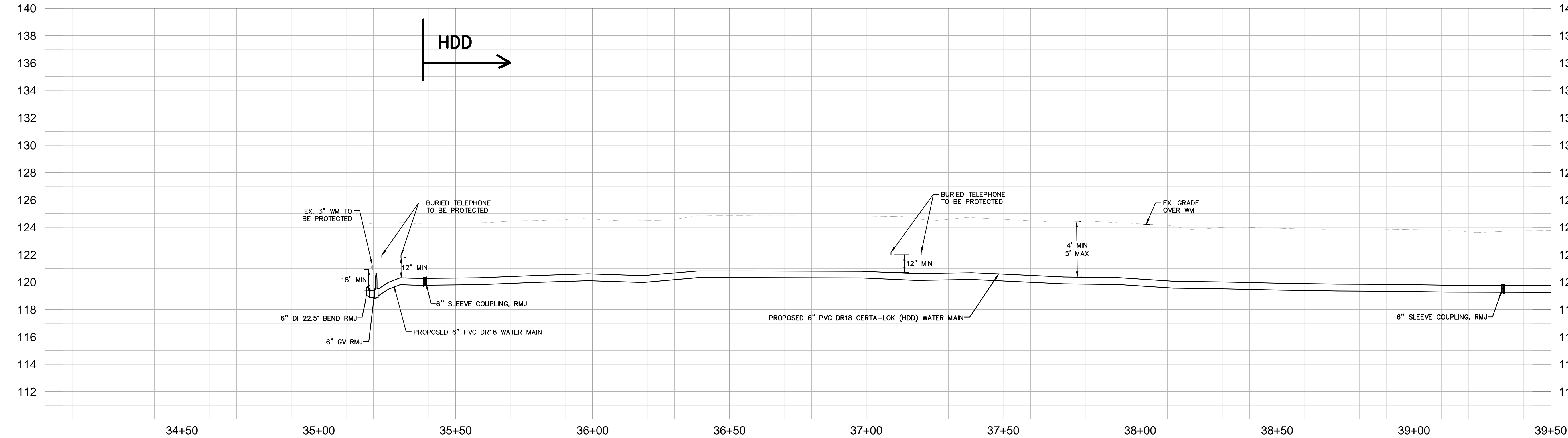

**CALL 2 WORKING DAYS
BEFORE YOU DIG**

**IT'S THE LAW!
DIAL 811**

**Know what's below.
Call before you dig.**

SUNSHINE STATE ONE CALL OF FLORIDA, INC.

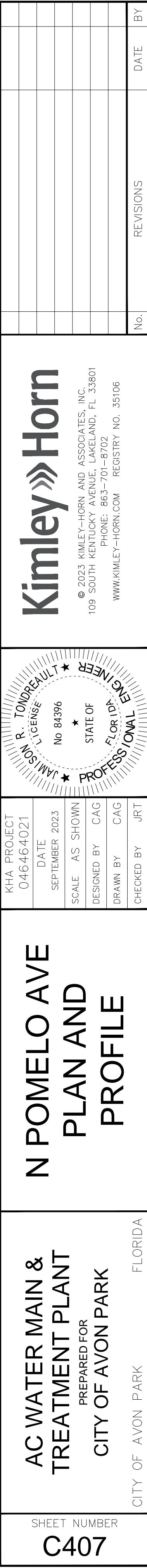

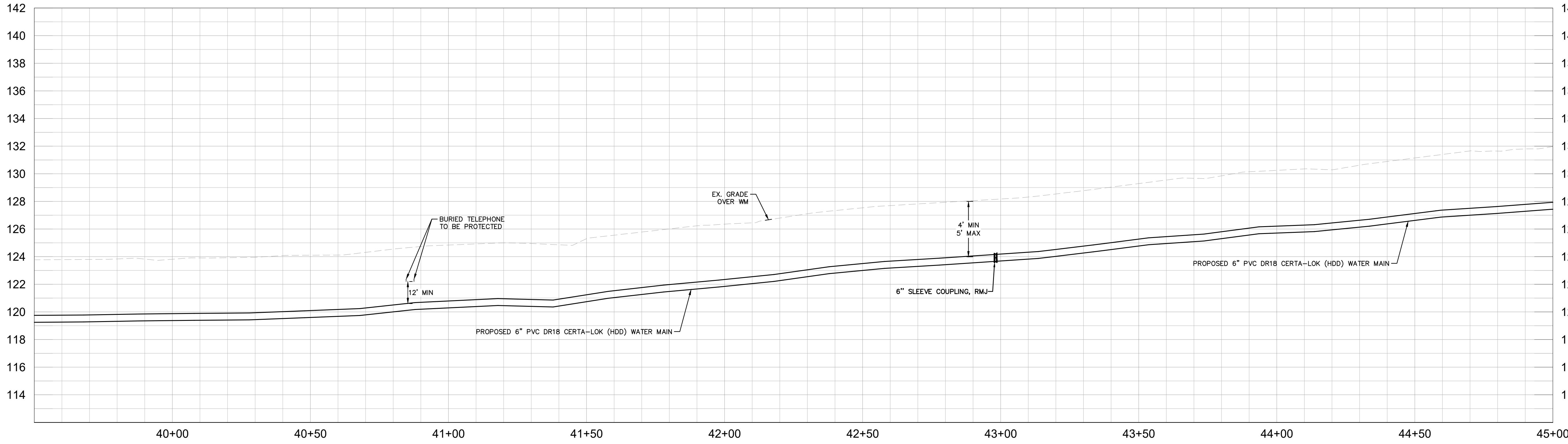
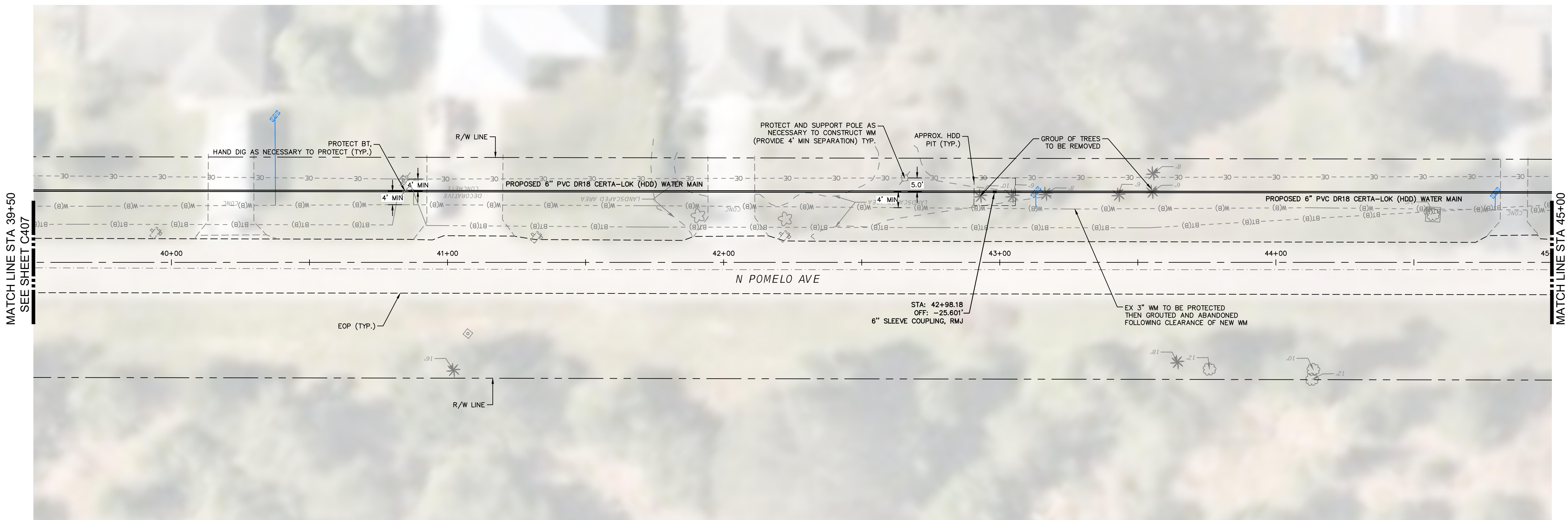

- NOTES:
1. CONTRACTOR TO USE CAUTION WHEN CONSTRUCTING NEAR EXISTING UTILITIES. CONTRACTOR TO HAND DIG AS NECESSARY.
 2. CONTRACTOR TO SUBMIT A FRAC OUT PLAN FOR APPROVAL BY EOR AND OWNER.
 3. CONTRACTOR TO VERIFY LOCATION AND DEPTH OF EXISTING UTILITIES PRIOR TO CONSTRUCTION/SHOP DRAWING REVIEW AND PROTECT/SUPPORT.
 4. CONTRACTOR TO PROVIDE DIRECTIONAL DRILL LOGS TO EOR AND OWNER FOR REVIEW AND APPROVAL.
 5. CONTRACTOR TO RESTRAIN PROPOSED MAINS PER DETAIL. SEE SHEET CXXXX.
 6. CONTRACTOR TO PROVIDE THE OWNER AND EOR WITH A CONSTRUCTION PHASING PLAN, MAINTENANCE OF TRAFFIC PLAN, AND PEDESTRIAN CONTROL PLAN (IF NECESSARY) FOR REVIEW AND APPROVAL BY EOR AND OWNER PRIOR TO CONSTRUCTION.
 7. CONTRACTOR TO SUBMIT DIRECTIONAL DRILL CALCULATIONS (I.E. BOREAID CALCULATIONS) TO ENGINEER OF RECORD (EOR) FOR REVIEW AND APPROVAL PRIOR TO CONSTRUCTION.
 8. CONSTRUCTION DEWATERING SHALL BE CONDUCTED IN ACCORDANCE WITH ALL FEDERAL, STATE, AND LOCAL REQUIREMENTS INCLUDING BUT NOT LIMITED TO CHAPTERS 62-621.300 AND 62-620 OF THE FLORIDA ADMINISTRATIVE CODE (FAC).
 9. THE ARV LOCATIONS ARE BASED ON THE PROPOSED PIPE INSTALLATIONS PROFILES. IF THE CONTRACTOR ELECTS TO INSTALL THE PIPE AT DIFFERENT ELEVATIONS CREATING ADDITIONAL HIGH-POINTS THAN SHOWN DUE TO INSTALLATION PREFERENCE, THE OWNER OR EOR MAY REQUIRE ADDITIONAL ARVS AT NO ADDITIONAL COST TO THE OWNER. THIS PROVISION DOES NOT INCLUDE UTILITY CONFLICTS RESULTING IN NECESSARY FIELD MODIFICATIONS THAT REQUIRES AN ADJUSTMENT IN A CHANGE IN THE PIPE PROFILE.

CALL 2 WORKING DAYS BEFORE YOU DIG

IT'S THE LAW! DIAL 811

Know what's below. Call before you dig.

SUNSHINE STATE ONE CALL OF FLORIDA, INC.

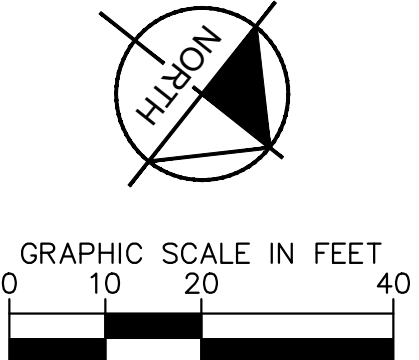

KHA PROJECT 046464021		DATE SEPTEMBER 2023		SCALE AS SHOWN		DESIGNED BY CAG		DRAWN BY CAG		CHECKED BY JRT			
Kimley»Horn © 2023 KIMLEY-HORN AND ASSOCIATES, INC. 105 SOUTH KENTUCKY AVENUE, LAKELAND, FL 33801 PHONE: 863-701-8702 WWW.KIMLEY-HORN.COM REGISTRY NO. 35106													
N POMELO AVE PLAN AND PROFILE													
AC WATER MAIN & TREATMENT PLANT						PREPARED FOR CITY OF AVON PARK FLORIDA							
SHEET NUMBER C408						CITY OF AVON PARK							
THIS ITEM HAS BEEN DIGITALLY SIGNED AND SEALED BY JAMISON R. TONDREAU, P.E. #84396. PRINTED COPIES OF THIS DOCUMENT ARE NOT CONSIDERED SIGNED AND SEALED AND THE SIGNATURE MUST BE VERIFIED ON ANY ELECTRONIC COPIES.										REVISIONS		DATE	BY

